

B/15257/1240/93 RT. 104/93

Planning Permit No.
APPROVED
 SUBJECT TO THE CONDITIONS IN THIS OFFICE LETTER.
 No. 1982/93 Date 10/1/93
 FOR MEMBER SECRETARY
 MADRAS METROPOLITAN
 DEVELOPMENT AUTHORITY
 MADRAS-600 035.

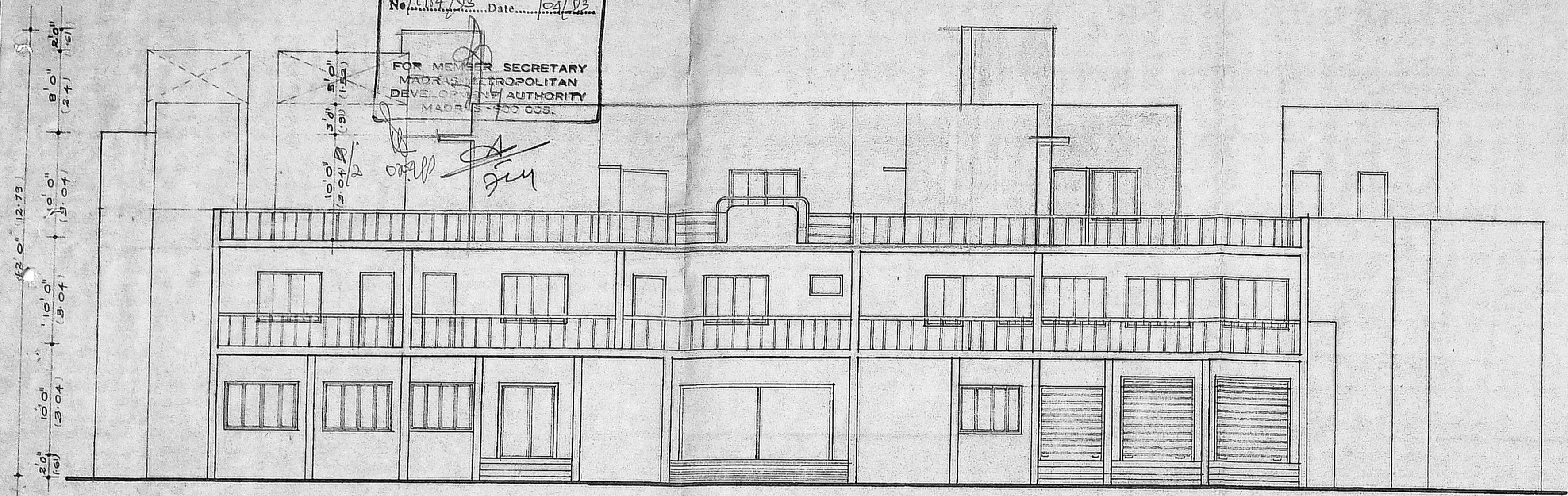

FRONT ELEVATION SCALE: (1:100) 1" = 8' 0"

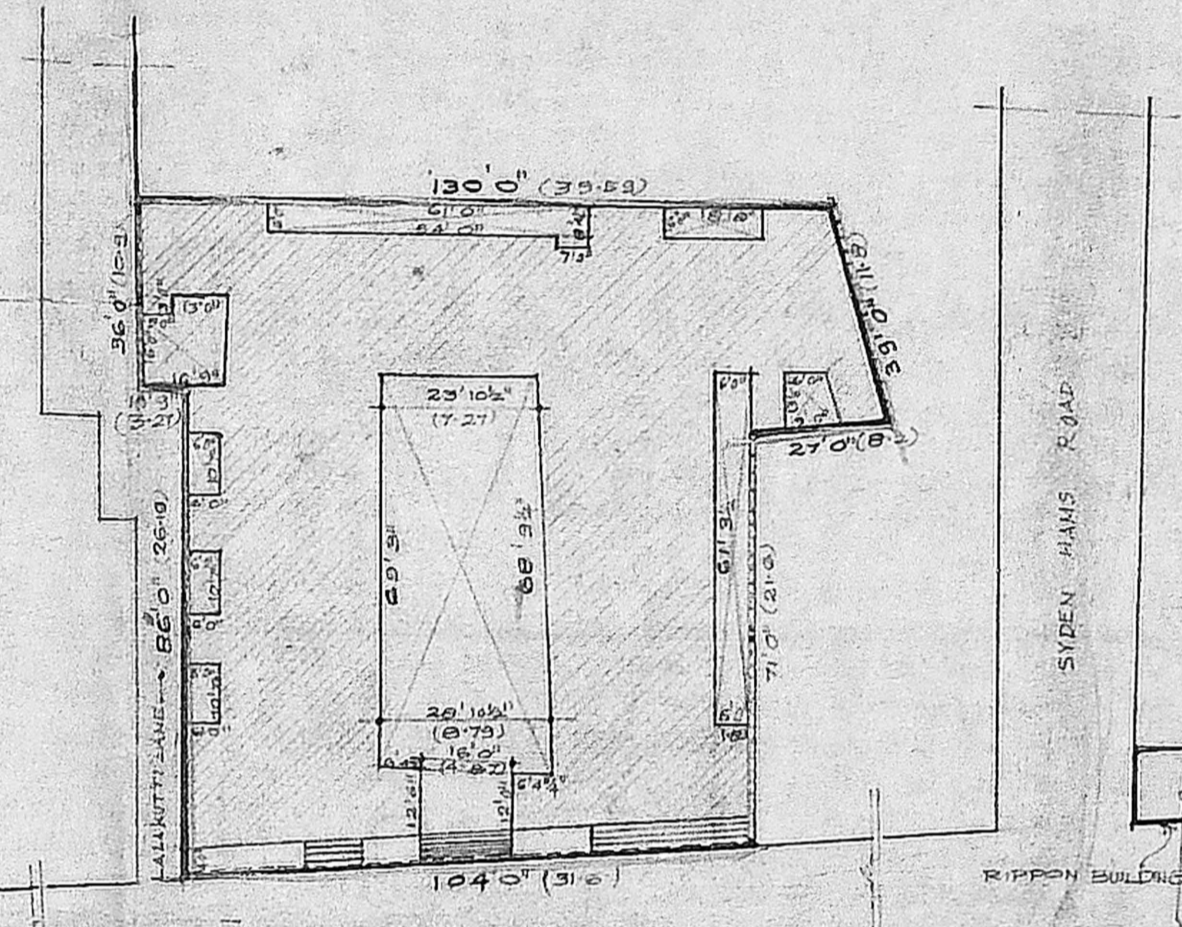

LOCATION PLAN NOT TO SCALE

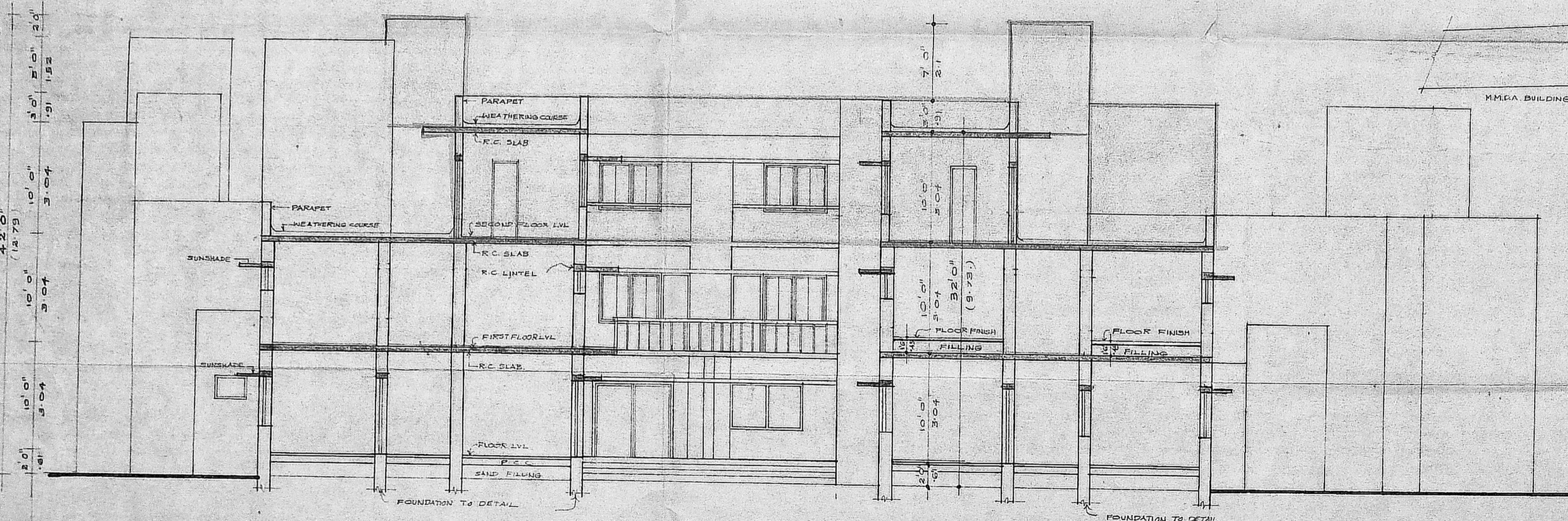

SECTION AT A A SCALE: 1" = 8' 0" (1:100)

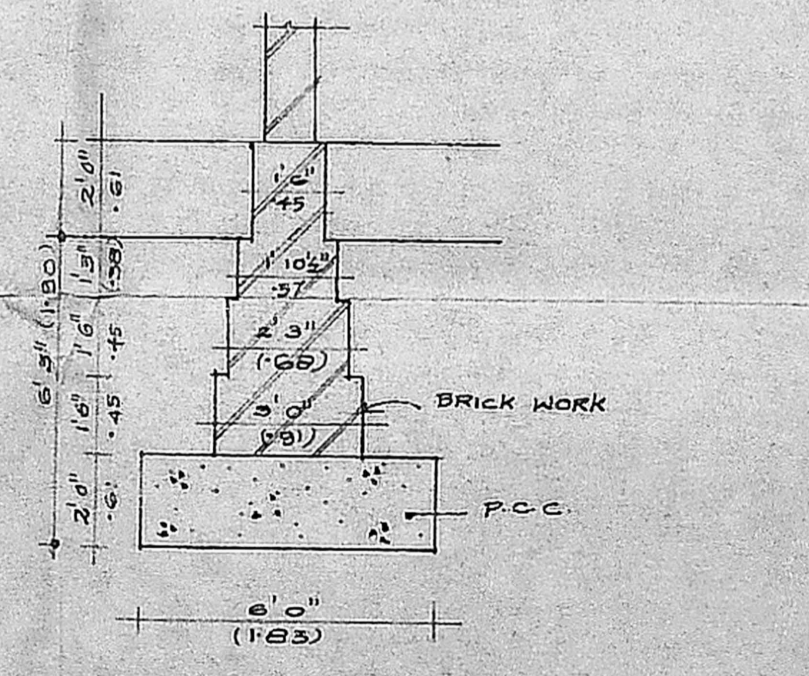

FOUNDATION DETAIL SCALE: 1/4" = 1' 0" (1:50)

TOTAL PLOT AREA	12,825.00sqft. 1192.00sq.m
EXISTING AREA	
IN GROUND FLOOR	8,731.00sqft — 811.4 sqm.
IN FIRST FLOOR	9,436.00sqft — 876.9 sqm.
IN SECOND FLOOR	557.00sqft — 51.7 sq.m.
TOTAL	18,724.00sqft — 1740.0 sq.m.
PROPOSED BUILT UP AREA:	
IN SECOND FLOOR	2964.0 sqft — 275.46 sqm
TOTAL	2964.0 sqft — 275.46 sqm
TOTAL EXISTING AREA	18724.0sqft — 1740.00sqm
TOTAL PROPOSED AREA	2964.0sqft — 275.46sqm
GRAND TOTAL	21688.0sqft — 2015.46sqm

FSI = $\frac{21688\text{sft} \cdot 2015\text{sqm}}{12825\text{sft} \cdot 1192\text{sqm}}$
 1.69 < 2

PROPOSED	=====
EXISTING	=====
BOUNDRY	=====
ROAD	=====

PROPOSED ADDITION OF SECOND FLOOR OVER GROUND & FIRST FLOOR OF PREMISES OLD NO 557 NEW NO 1113 NADAR MANSION, AT POONAMALLEE HIGH ROAD MADRAS. R.S. NO: 81/1 & 2, 82/1 & 2.

SECTION, ELEVATION & LOCATION PLAN.

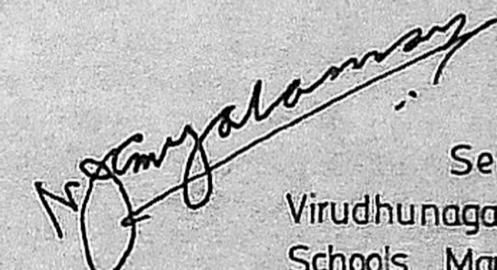
OWNER

 Secretary
 Virudhunagar Kashtriya Girls Schools Managing Board

ALL DIMENSIONS ARE IN FEET, INCH & METER
 ALL SPECIFICATIONS AS PER N.B.C.

ATA CONSULTANCY ARCHITECTURE

P. S. SENTHIL VEL
 M.ARCH. ATA. M.C.A.
 R.A. NO. 126.

APPROVED
 SUBJECT TO THE CONDITIONS
 OF THIS OFFICE LETTER
 DATED 15/11/53
 FOR THE SECRETARY
 METROPOLITAN
 DISTRICT AUTHORITY
 TRAFALGAR SQUARE

NO. 1113
 B. 1/1984/13
 17/4/53
 102 X 91.6

SECOND FLOOR PLAN

TERRACE PLAN

SCHEDULE OF JOINERY

SNO	TYPE	DESCRIPTION	SIZE	
			IN FEET	METER
1	Ø	DOOR	6'0" x 7'0"	1.83 x 2.13
2	Ø	DOOR	2'0" x 7'0"	0.61 x 2.13
3	Ø	DOOR	3'0" x 7'0"	0.91 x 2.13
4	RS	ROLLING SHUTTER	7'0" x 8'0"	2.13 x 2.44
5	RS1	"	5'0" x 7'0"	1.52 x 2.13
6	W	WINDOW	6'0" x 4'6"	1.83 x 1.37
7	W	"	4'0" x 4'6"	1.22 x 1.37
8	V	VENTILATOR	3'0" x 1'6"	0.91 x 0.46

NO OF CARPARKING REQUIRED - 0
 NO OF CARPARKING PROVIDED - 8

PROPOSED
 EXISTING
 ROAD
 BOUNDARY

GROUND FLOOR
 NO OF ROOMS - 25

FIRST FLOOR
 NO OF ROOMS - 29

SECOND FLOOR
 NO OF ROOMS - 16

TOTAL NO OF ROOMS - 70 NO OF CAR - 7

BANK - 1 NO OF CAR - 1

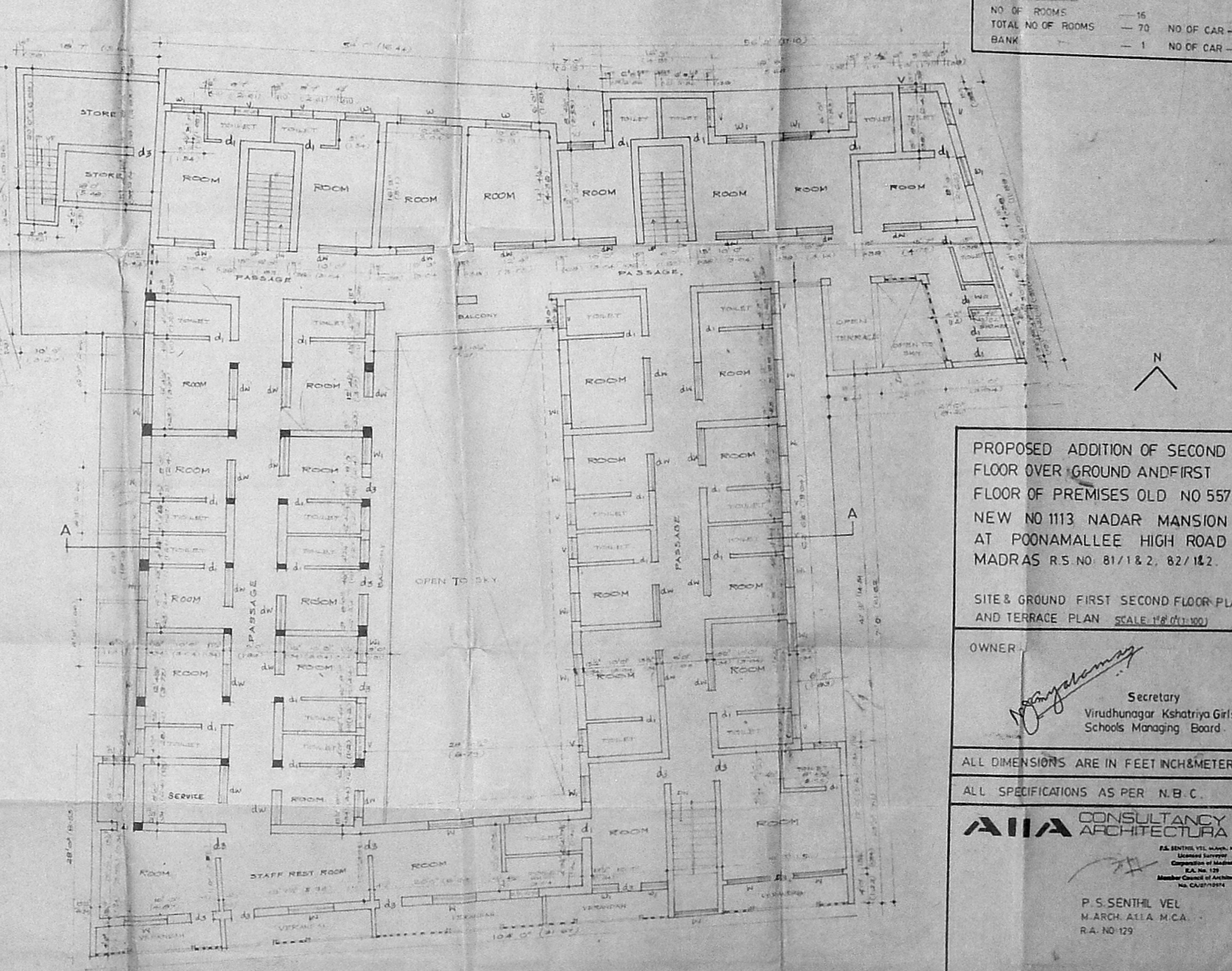
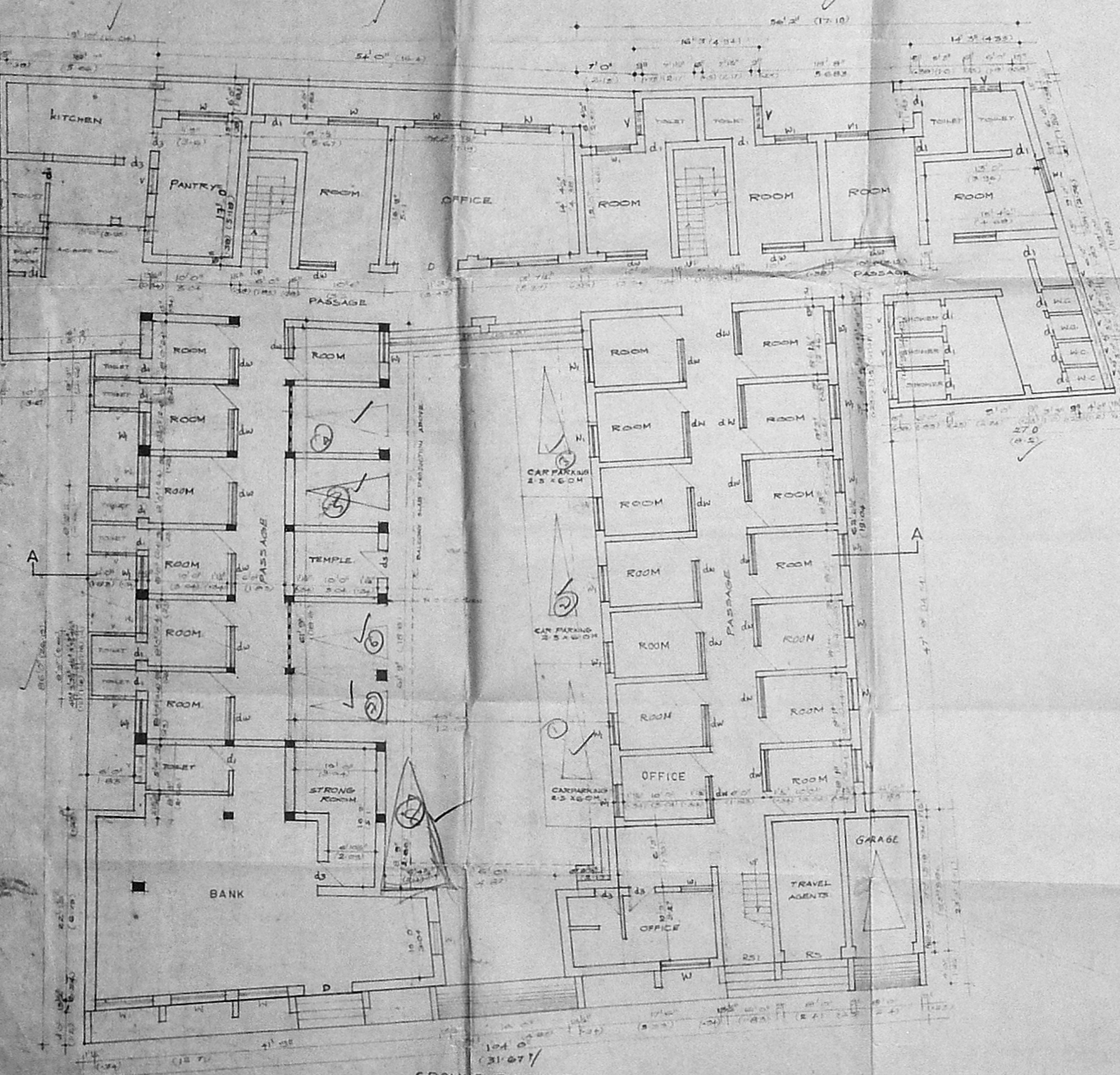

PROPOSED ADDITION OF SECOND FLOOR OVER GROUND AND FIRST FLOOR OF PREMISES OLD NO 557 NEW NO 1113 NADAR MANSION AT POONAMALLEE HIGH ROAD MADRAS R.S NO. 81/1&2, 82/1&2.

SITE & GROUND FIRST SECOND FLOOR PLAN AND TERRACE PLAN SCALE 1/8" = 1'-0"

OWNER
 Secretary
 Virudhunagar Kshatriya Girls Schools Managing Board.

ALL DIMENSIONS ARE IN FEET INCH & METER
 ALL SPECIFICATIONS AS PER N.B.C.

AIA CONSULTANCY ARCHITECTURE
 P. S. SENTHIL VEL
 M. ARCH. A.I.A. M.C.A.
 R.A. NO. 129

18, first street, balaji nagar, royaipettah.